www.godfreyguitarlessons.com

Diamonds and Rust (Intro)
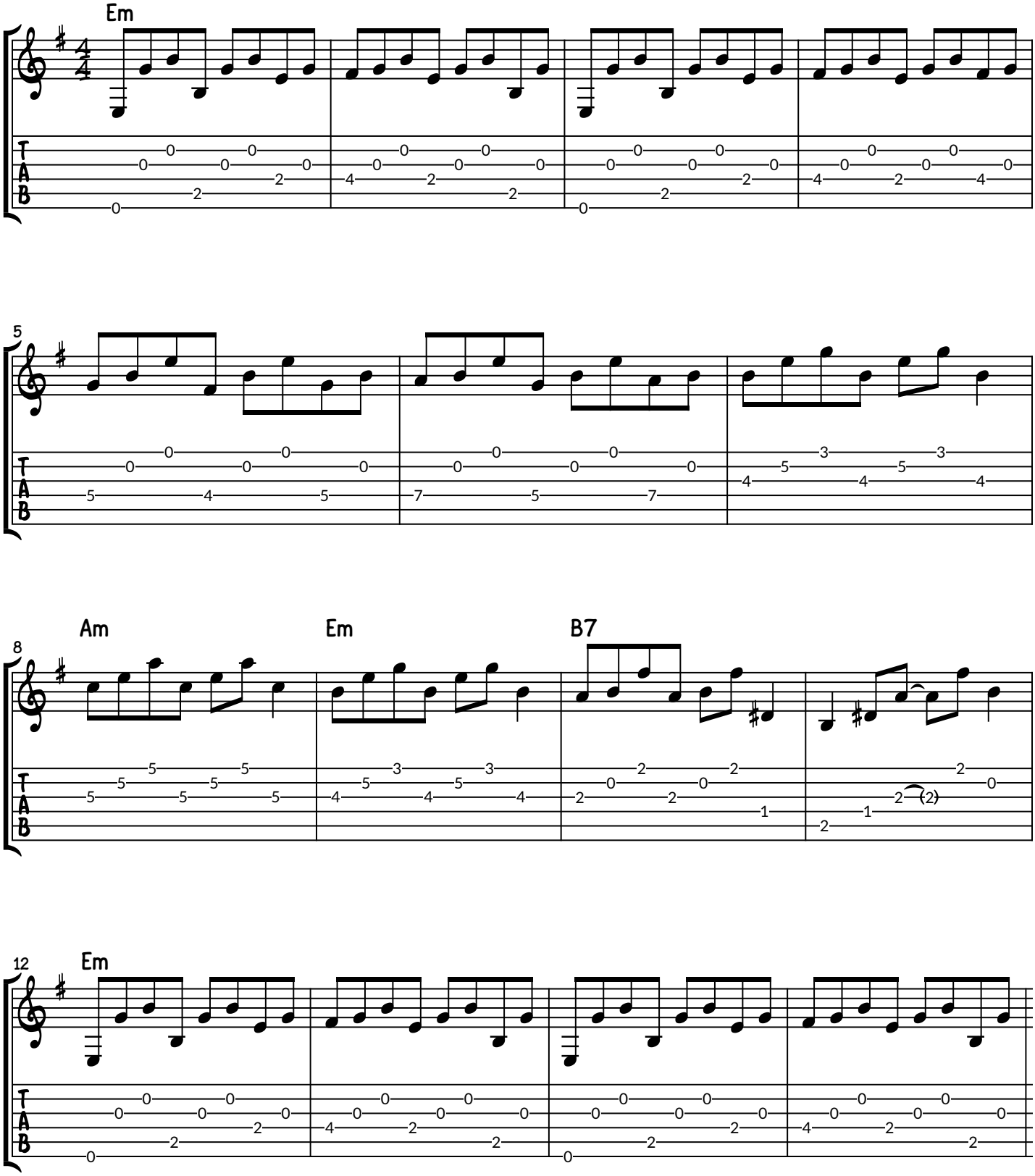
Words and Music by Joan Baez
Arranged by Tom Godfrey